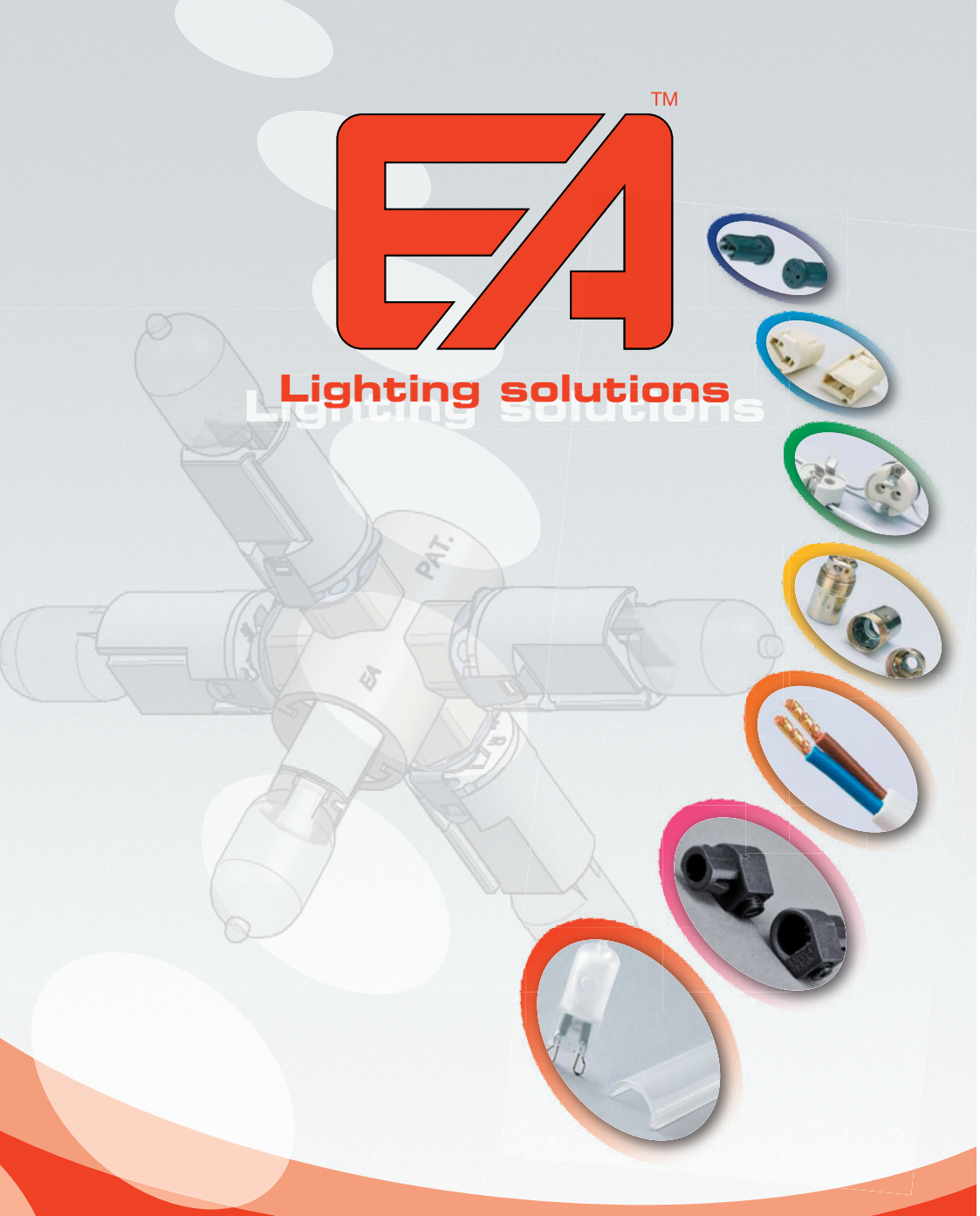

Portalampade a tensione di rete

Main voltage lampholders

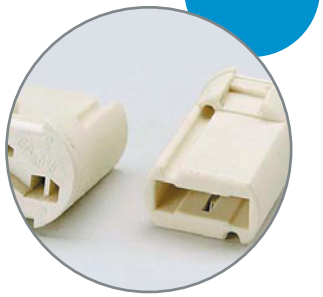

H1

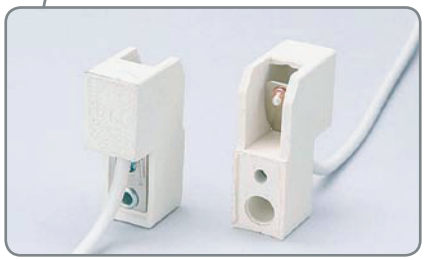

	R7s		90/250°c	ACCESSORI ACCESSORIES	
	10A 250V		IP00		
	300°c	APPROVAZIONI APPROVALS	CE c UL us 03		

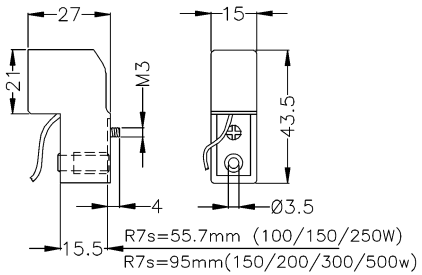

Corpo STEATITE, contatto Cu/Ag, fissaggio con vite M3 inclusa, lunghezza e tipo cavo su richiesta.

Housing STEATITE, Cu/Ag contact, screw fixing M3 included, alternative wire quality and length on special request.

H11

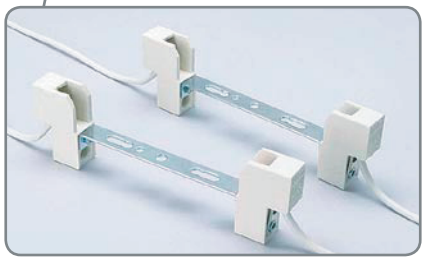

	R7s		90/250°c		
	10A 250V		IP00		
	300°c	APPROVAZIONI APPROVALS	CE c UL us 03		

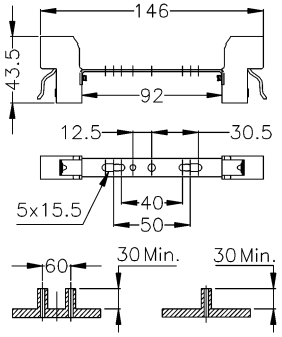

Corpo STEATITE, montato con staffa in metallo zincato, contatto Cu/Ag, fissaggio con vite, lunghezza e tipo cavo su richiesta.

Housing STEATITE, assembled with zinc-plated bracket, Cu/Ag contact, screw fixing, alternative wire quality and length on special request.

H12

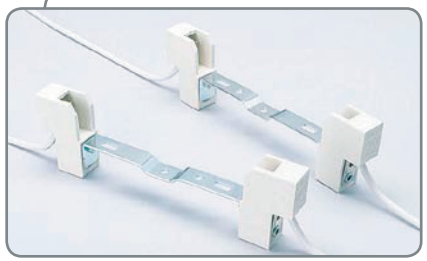

R7s | 90/250°c
10A 250V | IP00
300°c | APPROVAZIONI APPROVALS

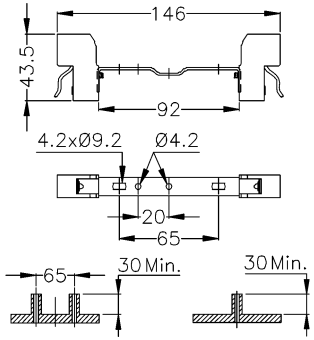

Corpo STEATITE, montato con staffa in metallo zincato, contatto Cu/Ag, fissaggio con viti, lunghezza e tipo cavo su richiesta.

Housing STEATITE, assembled with zinc-plated bracket, Cu/Ag contact, screw fixing, alternative wire quality and length on special request.

H13

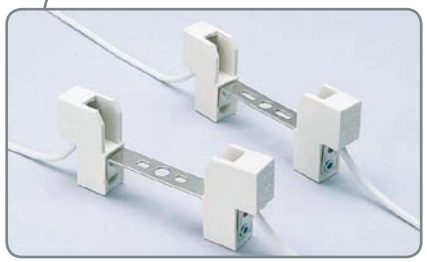

R7s | 90/250°c
10A 250V | IP00
300°c | APPROVAZIONI APPROVALS

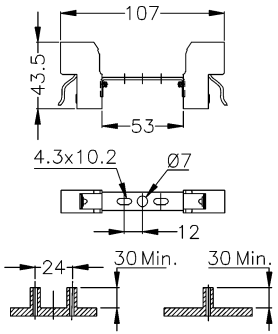

Corpo STEATITE, montato con staffa in metallo nichelato, contatto Cu/Ag, fissaggio con viti, lunghezza e tipo cavo su richiesta.

Housing STEATITE, assembled with nickel-plated bracket, Cu/Ag contact, screw fixing, alternative wire quality and length on special request.

STA01

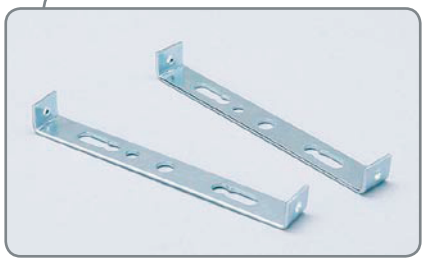

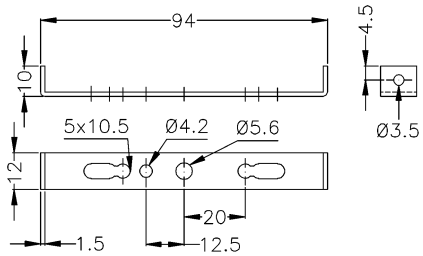

Staffa in metallo zincato con fori di fissaggio.
Zinc-plated metal bracket with fixing holes.

STA02

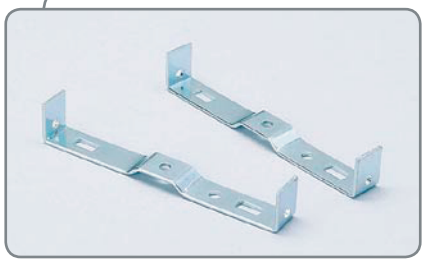

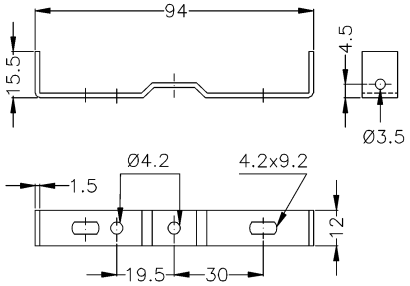

Staffa in metallo zincato con fori di fissaggio.
Zinc-plated metal bracket with fixing holes.

STA05

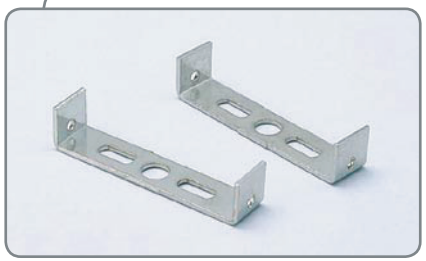

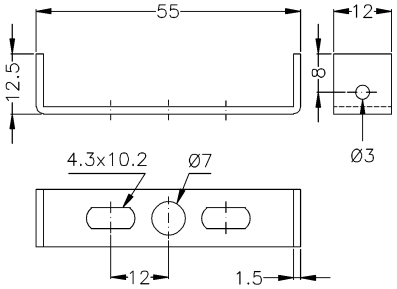

Staffa in metallo nichelato con fori di fissaggio.
Nickel-plated metal bracket with fixing holes.

H2

R7s | 90/250°c | ACCESSORI ACCESSORIES
6A 250V | IP20
300°c | APPROVAZIONI APPROVALS CE c UL us EN 03

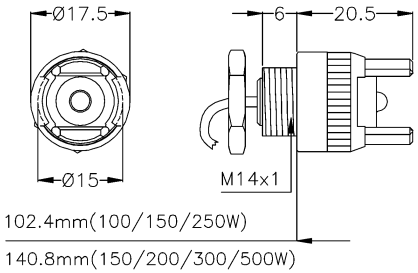

Corpo STEATITE, supporto esterno in ottone nichelato, dado incluso, lunghezza e tipo cavo su richiesta. Utilizzabile in apparecchi in classe II se dotato di cavi in doppio/triplo isolamento in accordo alla CEI EN 60598-1 ultima edizione.

Housing STEATITE, nickel-plated brass external housing, nuts included, alternative wire quality and length on special request. May be used on class II luminaires if with double/triple insulation cable according to CEI EN 60598-1 last ed.

H2C

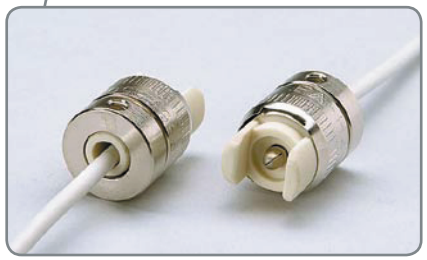

R7s | 90/250°c
6A 250V | IP20
300°c | APPROVAZIONI APPROVALS CE EN 03

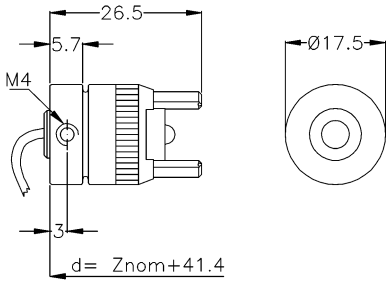

Corpo STEATITE, supporto esterno in ottone nichelato, con foro M4, lunghezza e tipo cavo su richiesta. Utilizzabile in apparecchi in classe II se dotato di cavi in doppio/triplo isolamento in accordo alla CEI EN 60598-1 ultima edizione.

Housing STEATITE, nickel-plated brass external housing, with hole for M4 screw, alternative wire quality and length on special request. May be used on class II luminaires if with double/triple insulation cable according to CEI EN 60598-1 last ed.

H2D

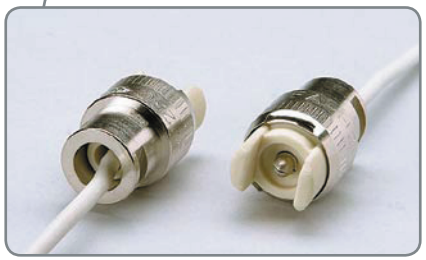

R7s | 90/250°c
6A 250V | IP20
300°c | APPROVAZIONI APPROVALS CE EN 03

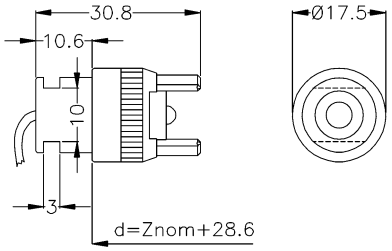

Corpo STEATITE, supporto esterno in ottone nichelato, con sistema antirotazione, lunghezza e tipo cavo su richiesta. Utilizzabile in apparecchi in classe II se dotato di cavi in doppio/triplo isolamento in accordo alla CEI EN 60598-1 ultima edizione.

Housing STEATITE, nickel-plated brass external housing, with antirotation system, alternative wire quality and length on special request. May be used on class II luminaires if with double/triple insulation cable according to CEI EN 60598-1 last ed.

H2E

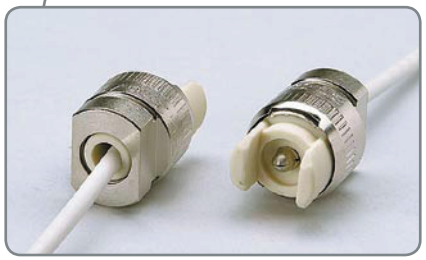

R7s | 90/250°c
6A 250V | IP20
300°c | APPROVAZIONI APPROVALS CE EN 03

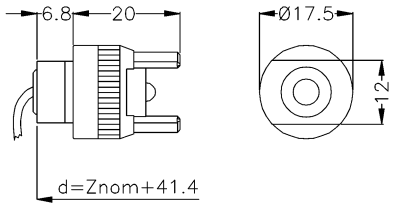

Corpo STEATITE, supporto esterno in ottone nichelato, con sistema antirotazione, lunghezza e tipo cavo su richiesta. Utilizzabile in apparecchi in classe II se dotato di cavi in doppio/triplo isolamento in accordo alla CEI EN 60598-1 ultima edizione.

Housing STEATITE, nickel-plated brass external housing, with antirotation system, alternative wire quality and length on special request. May be used on class II luminaires if with double/triple insulation cable according to CEI EN 60598-1 last ed.

H2F

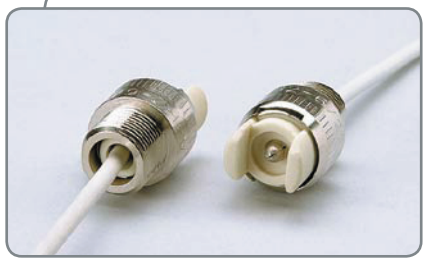

R7s | 90/250°c
6A 250V | IP20
300°c | APPROVAZIONI APPROVALS CE EN 03

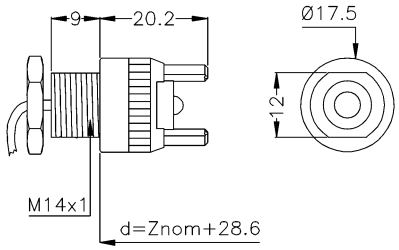

Corpo STEATITE, supporto esterno in ottone nichelato, con filetto 9 mm, dado incluso, lunghezza e tipo cavo su richiesta. Utilizzabile in apparecchi in classe II se dotato di cavi in doppio/triplo isolamento in accordo alla CEI EN 60598-1 ultima edizione.

Housing STEATITE, nickel-plated brass external housing, with thread 9 mm, nuts included, alternative wire quality and length on special request. May be used on class II luminaires if with double/triple insulation cable according to CEI EN 60598-1 last ed.

H2G

R7s | 90/250°c
6A 250V | IP20
300°c | APPROVAZIONI APPROVALS CE EN 03

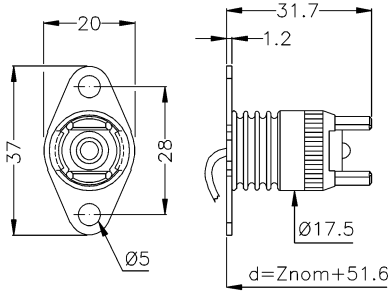

Corpo STEATITE, supporto esterno in ottone nichelato, piastrina di fissaggio, lunghezza e tipo cavo su richiesta. Utilizzabile in apparecchi in classe II se dotato di cavi in doppio/triplo isolamento in accordo alla CEI EN 60598-1 ultima edizione.

Housing STEATITE, nickel-plated brass external housing, screw fixing, alternative wire quality and length on special request. May be used on class II luminaires if with double/triple insulation cable according to CEI EN 60598-1 last ed.

H2I

R7s | 90/250°c
6A 250V | IP20
300°c | APPROVAZIONI APPROVALS CE EN 03

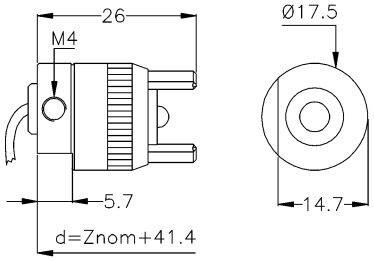

Corpo STEATITE, supporto esterno in ottone nichelato, con sistema antirotazione e foro M4, lunghezza e tipo cavo su richiesta. Utilizzabile in apparecchi in classe II se dotato di cavi in doppio/triplo isolamento in accordo alla CEI EN 60598-1 ultima edizione.

Housing STEATITE, nickel-plated brass external housing, with antirotation system and hole for M4 screw, alternative wire quality and length on special request. May be used on class II luminaires if with double/triple insulation cable according to CEI EN 60598-1 last ed.

H2L

R7s | 90/250°c
6A 250V | IP20
300°c | APPROVAZIONI APPROVALS CE EN 03

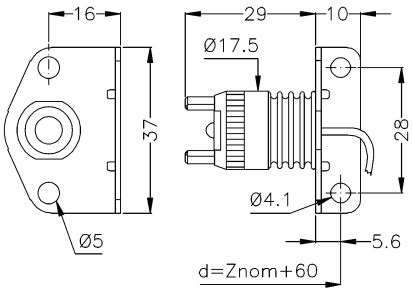

Corpo STEATITE, supporto esterno in ottone nichelato, squadretta di fissaggio, lunghezza e tipo cavo su richiesta. Utilizzabile in apparecchi in classe II se dotato di cavi in doppio/triplo isolamento in accordo alla CEI EN 60598-1 ultima edizione.

Housing STEATITE, nickel-plated brass external housing, screw fixing, alternative wire quality and length on special request. May be used on class II luminaires if with double/triple insulation cable according to CEI EN 60598-1 last ed.

H2M

R7s | 90/250°c
6A 250V | IP20
300°c | APPROVAZIONI APPROVALS

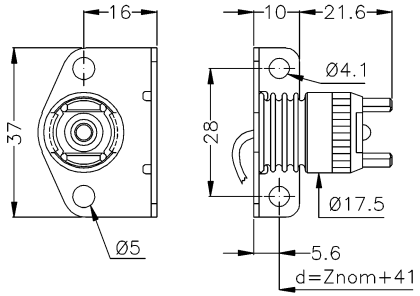

Corpo STEATITE, supporto esterno in ottone nichelato, squadretta di fissaggio, lunghezza e tipo cavo su richiesta. Utilizzabile in apparecchi in classe II se dotato di cavi in doppio/triplo isolamento in accordo alla CEI EN 60598-1 ultima edizione.

Housing STEATITE, nickel-plated brass external housing, screw fixing, alternative wire quality and length on special request. May be used on class II luminaires if with double/triple insulation cable according to CEI EN 60598-1 last ed.

H23

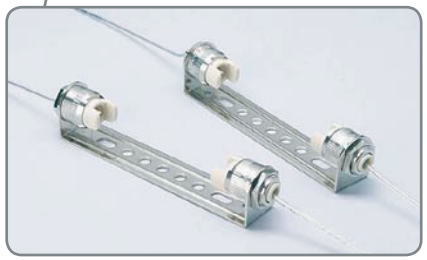

R7s | 90/250°c
6A 250V | IP20
300°c | APPROVAZIONI APPROVALS

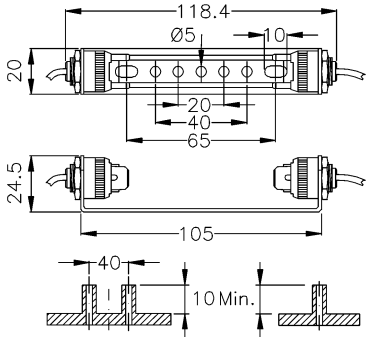

Portalampada H2 montato su staffa in metallo nichelato, lunghezza e tipo cavo su richiesta. Utilizzabile in apparecchi in classe II se dotato di cavi in doppio/triplo isolamento in accordo alla CEI EN 60598-1 ultima edizione.

Lampholder H2, assembled with nickel-plated metal bracket, alternative wire quality and length on special request. May be used on class II luminaires if with double/triple insulation cable according to CEI EN 60598-1 last ed.

H24

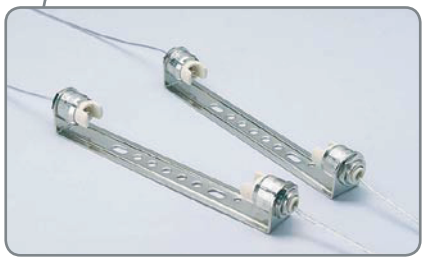

R7s | 90/250°c
6A 250V | IP20
300°c | APPROVAZIONI APPROVALS

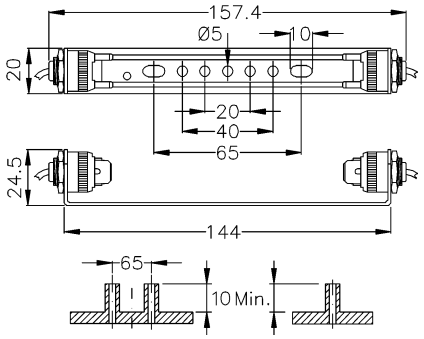

Portalampada H2 montato su staffa in metallo nichelato, lunghezza e tipo cavo su richiesta. Utilizzabile in apparecchi in classe II se dotato di cavi in doppio/triplo isolamento in accordo alla CEI EN 60598-1 ultima edizione.

Lampholder H2, assembled with nickel-plated metal bracket, alternative wire quality and length on special request. May be used on class II luminaires if with double/triple insulation cable according to CEI EN 60598-1 last ed.

H27

R7s | 90/250°c
6A 250V | IP20
300°c | APPROVAZIONI APPROVALS

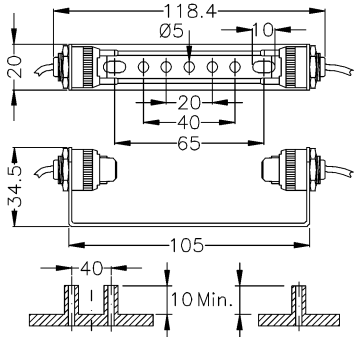

Portalampada H2 montato su staffa in metallo nichelato, lunghezza e tipo cavo su richiesta. Utilizzabile in apparecchi in classe II se dotato di cavi in doppio/triplo isolamento in accordo alla CEI EN 60598-1 ultima edizione.

Lampholder H2, assembled with nickel-plated metal bracket, alternative wire quality and length on special request. May be used on class II luminaires if with double/triple insulation cable according to CEI EN 60598-1 last ed.

H28

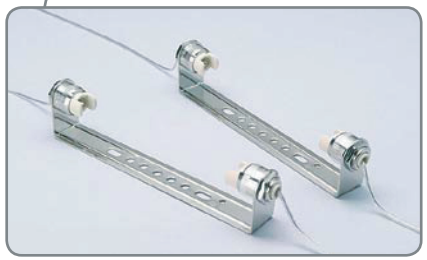

R7s		90/250°c	
6A 250V		IP20	
300°c		APPROVAZIONI APPROVALS CE c UL us 03	

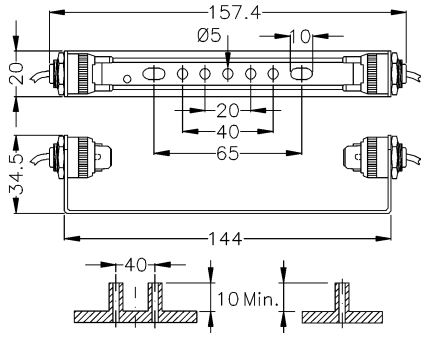

Portalampada H2 montato su staffa in metallo nichelato, lunghezza e tipo cavo su richiesta. Utilizzabile in apparecchi in classe II se dotato di cavi in doppio/triplo isolamento in accordo alla CEI EN 60598-1 ultima edizione.

Lampholder H2, assembled with nickel-plated metal bracket, alternative wire quality and length on special request. May be used on class II luminaires if with double/triple insulation cable according to CEI EN 60598-1 last ed.

MOL30

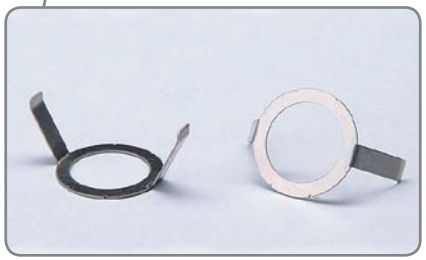

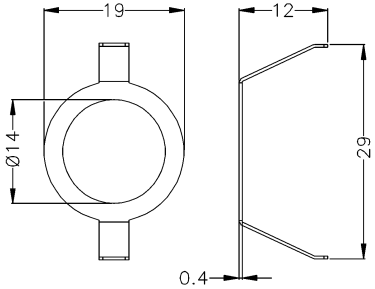

Esempio di applicazione Info 17 pag. 201
Example of application Info 17 pag. 201

Molla reggivetro per vetri 3/4.
Retaining spring for 3/4 glasses.

MOL31

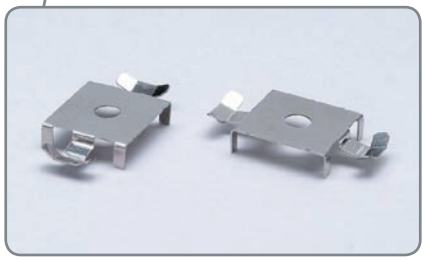

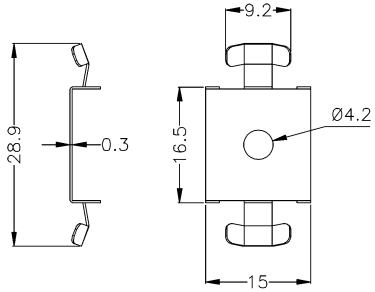

Esempio di applicazione Info 25 pag. 201
Example of application Info 25 pag. 201

Molla reggivetro per sistema a vetro scorrevole. Solo in abbinamento con STA17/18.
Retaining spring for slide system glass. Only with STA17/18.

MOL38

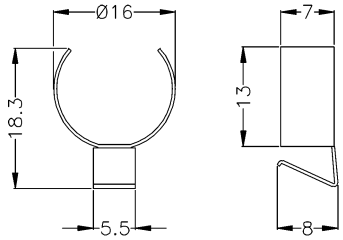

Esempio di applicazione Info 33 pag. 201
Example of application Info 33 pag. 201

Molla reggivetro tonda in acciaio nichelato per vetri di protezione. Fissaggio a scatto.
Steel rounded retaining spring nickel-plated, for protection glass. Snap-in fixing.

MOL39

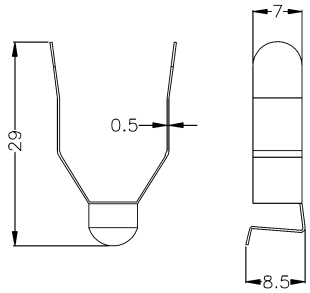

Molla reggivetro sagomata in acciaio nichelato per vetri di protezione. Fissaggio a scatto.
Retaining spring nickel-plated, for protection glass. Snap-in fixing.

STA03 / 04

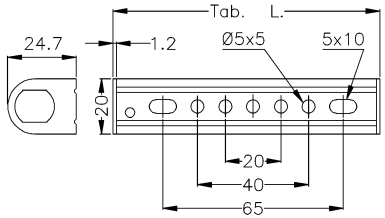

Tab.		
	STA03	L.105
	STA04	L.144

Staffa in metallo nichelato con fori di fissaggio.
Nickel-plated metal bracket with fixing holes.

STA07 / 08

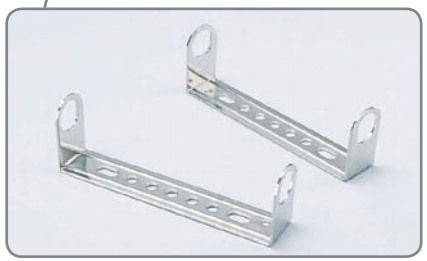

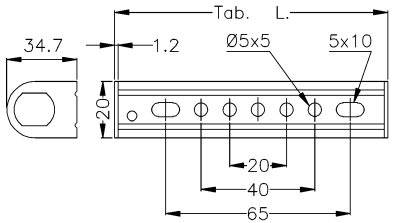

Tab.		
	STA07	L.105
	STA08	L.144

Staffa in metallo nichelato con spalla alta, fori di fissaggio.
Nickel-plated metal bracket with high shoulder, fixing holes.

STA12

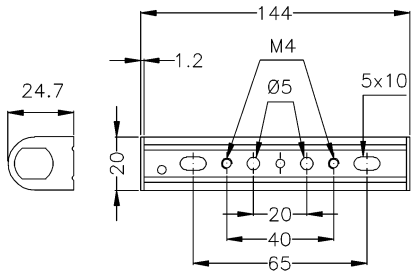

Staffa in metallo nichelato con fori di fissaggio filettati M4.
Nickel-plated metal bracket with fixing holes threaded M4.

STA17 / 18

Pat. Pend

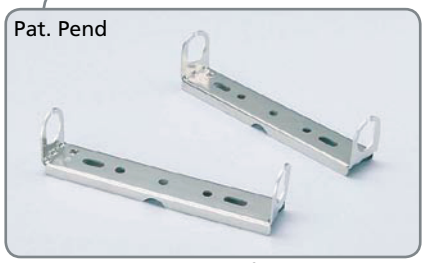

Esempio di applicazione Info 17 e 25 pag. 201
Example of application Info 17 and 25 pag. 201

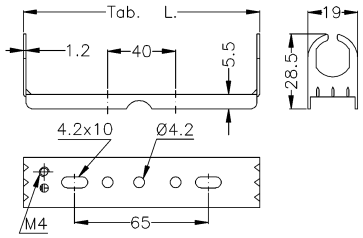

Tab.		
	STA17	L.104
	STA18	L.143

Staffa in metallo nichelato con fori di fissaggio e canale per cavi.
Nickel-plated metal bracket with fixing holes and cables' channel.

SUP91

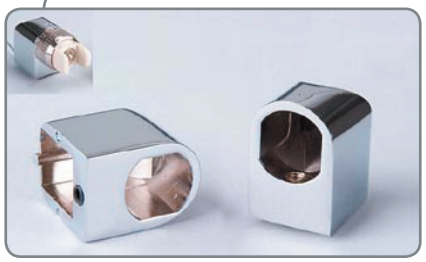

Esempio di applicazione Info 33 pag. 201
Example of application Info 33 pag. 201

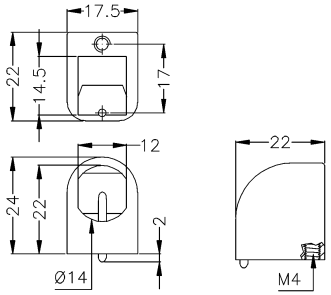

Supporto in alluminio cromato per portalampada H2.
Chromium-plated aluminium holder for lampholder H2.

H7A

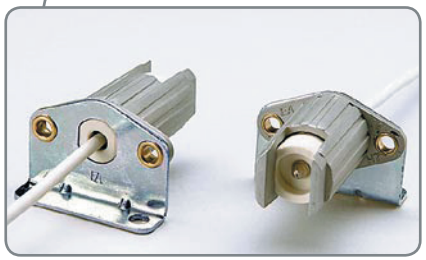

R7s	90/250°c		
8A 250V	IP20		
300°c	APPROVAZIONI APPROVALS CE EN 03		

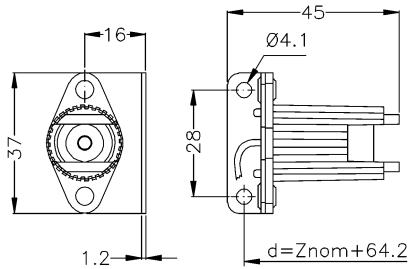

Corpo STEATITE, supporto esterno in alluminio con alette di raffreddamento, lunghezza e tipo cavo su richiesta, fissaggio con viti.

STEATITE body, external aluminium cooling-jacket, alternative wire quality and length on special request, screw fixing.

H7B

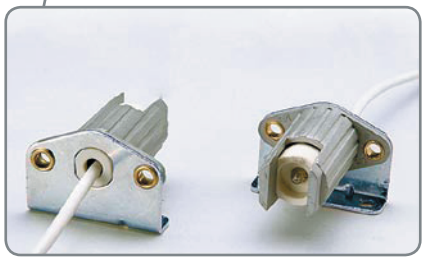

R7s	90/250°c		
8A 250V	IP20		
300°c	APPROVAZIONI APPROVALS CE EN 03		

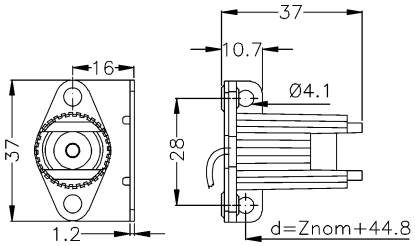

Corpo STEATITE, supporto esterno in alluminio con alette di raffreddamento, lunghezza e tipo cavo su richiesta, fissaggio con viti.

STEATITE body, external aluminium cooling-jacket, alternative wire quality and length on special request, screw fixing.

H7C

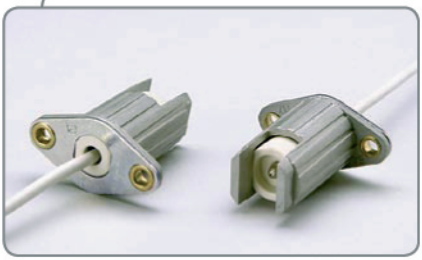

R7s	90/250°c		
8A 250V	IP20		
300°c	APPROVAZIONI APPROVALS CE 03		

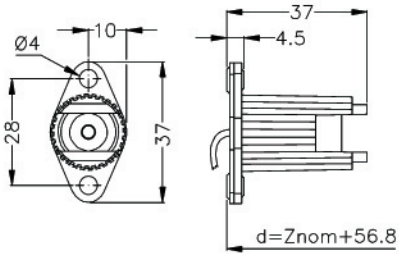

Corpo STEATITE, supporto esterno in alluminio con alette di raffreddamento, lunghezza e tipo cavo su richiesta, fissaggio con viti.

STEATITE body, external aluminium cooling-jacket, alternative wire quality and length on special request, screw fixing.